



2023
MELBOURNE



LECTURE



HANDS-ON

MELBOURNE PRACTICAL IMPLANT COURSE

DATE

12-13 MAY 2023

FRI-SAT 2DAYS, 9AM-5PM

VENUE

Marriott Hotel
Melbourne

CORNER EXHIBITION
& LONSDALE ST
MELBOURNE VIC 3000

FEE



\$2500
(INCL.GST)



LECTURER

Dr. Sheng Zhang

CPD CERTIFICATE POINT

14 Points

Upon satisfactory completion of this Seminar,
the course will be awarded 21 CPD Certificate hours.





2023 MELBOURNE PRACTICAL IMPLANT COURSE

Dr. Sheng Zhang

COURSE SUMMARY

This two-day course has been specifically designed for dentists wishing to start their journey in dental implantology safely. The course will focus on prosthetically driven implant treatment planning with an update on the latest science in implant restorations. Surgical aspects such as flap design, suture techniques and implant placement protocols will be covered with a focus on soft tissue preservation to improve mucointegration. At the conclusion of the two days you will be empowered to surgically place and restore single unit implant cases. The course is a combination of theory and hands on workshops.



COURSE DIRECTOR

- Principal Dentist of Dental Artistry Group
- BDS (Adel U.M), BOH (Syd)
- GradDip Orthodontics (JCU)
- MDS Implantology (UJI)
- Fellow of Royal Australasian College of Dental Surgeons, International Dental Implant Association and International Academy of Dentofacial Esthetics

Dr. Sheng Zhang



Dr Sheng Zhang is a general dentist with a special interest and practice limited to implants and periodontics. He has studied extensively around the world learning from the leaders in the field and completed numerous externships in Europe and USA. Dr Sheng has specifically designed this course for those who are just embarking on their dental implantology education and it is a culmination of knowledge that he wished was instilled in him when he first started his implant journey.



2023 MELBOURNE PRACTICAL IMPLANT COURSE

Dr. Sheng Zhang

COURSE CURRICULUM

DAY 1 FRI, 12 MAY 2023

1.1.

- 1.1.1. Introduction to dental implants
- 1.1.2. The era of osseointegration
- 1.1.3. The era of mucointegration
- 1.1.4. Design features of dental implants
- 1.1.5. The Dentium implant range

1.2.

- 1.2.1. Patient selection and case evaluation
- 1.2.2. Key anatomy and landmarks
- 1.2.3. Prosthetic treatment planning

12:30 Lunch

1.3.

- 1.3.1. Implant placement timings
- 1.3.2. Surgical instruments
- 1.3.3. Implant surgery
- 1.3.4. Implant placement and primary stability

1.4.

- 1.4.1. Surgical workshop
- 1.4.2. Implant placement workshop

DAY 2 SAT, 13 MAY 2023

2.1.

- 2.1.1. Implant loading protocols
- 2.1.2. Implant second stage surgery
- 2.1.3. Checking implant secondary stability

2.2.

- 2.2.1. Implant restorative componentry
- 2.2.2. Implant impression techniques
- 2.2.3. Impression workshop
- 2.2.4. Implant restorative abutments selection
- 2.2.5. Prosthetic design and lab communication

12:30 Lunch

2.3.

- 2.3.1. Prosthetic delivery
- 2.3.2. Implant maintenance
- 2.3.3. Peri-implantitis management

2.4.

- 2.4.1. Trouble shooting common problems in implant dentistry
- 2.4.2. Question and Answer time

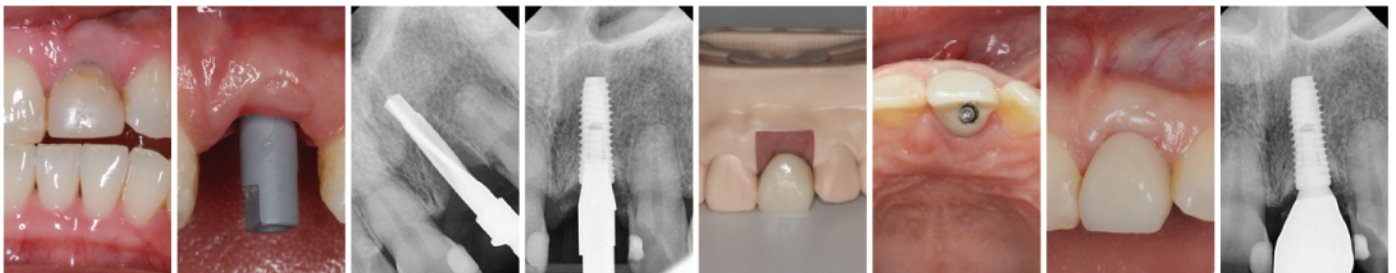



2023 MELBOURNE PRACTICAL IMPLANT COURSE

Dr. Sheng Zhang

APPLICATION FORM

Course Overview

Title | 2023 Melbourne Practical Implant Course **Course Date** | 12-13 May 2023

Course Directors | Dr. Sheng Zhang **Class Time** | 09:00 - 17:00

Venue | Marriott Hotel (orner Exhibition & Lonsdale St Melbourne VIC 3000) **CPD** | 14 Points

Course Fee | \$2500

Profile Of Applicant

Name | **Clinic** |

Mobile **Tel** | **E-mail** |

Card Holder Name | **CVC** |

Card Number | **Expiry Date** |

Address |

Dietary Information

 Please tick the box(s) that apply.

- ☐ Vegetarian ☐ Vegan ☐ Halal ☐ Gluten / Wheat Intolerance
☐ Allergy (Please Specify) ☐ Other (Please Specify)

Information of your Implant knowledge

How many other Implant training courses have you attended? **Total** **Time(s)**
Do you have any experience with Implant surgery? ☐ No ☐ Yes - Approx **Time(s)**
What is your purpose for attending this course?

I (applicant) would like to apply for the Melbourne Practical Implant Course above

Date | **Applicant** | (SIGN)

- Cancellations will only be accepted by email directed to info@minimaximplant.com.au
- Cancellations received 30 days prior to the seminar series starting are entitled to a full refund
- Cancellations received 29 days and 8 days prior to the seminar series starting are entitled to 80% refund or full credit refund
- Cancellations received less than 8 days prior to the seminar series starting or absences are entitled to a 50% refund or full credit refund