

5 DAYS SEMINAR

PRESENTING THE MOST COMPLETE COURSE IN **SURGERY** AND **IMPLANT REHABILITATION** IN **FULL ARCH CASES**

DATE

19-21 APR 2024

9AM - 5PM, FRI-SUN, 3DAYS

26-27 APR 2024

9AM - 5PM, FRI-SAT, 2DAYS

VENUE

**PULLMAN BRISBANE
KING GEORGE SQUARE**

CORNER ANN AND, ROMA ST,
BRISBANE CITY QLD 4000

Do you feel ready to take the next step
in your implant services!

Specialist level course

From the most basic concepts to
the successful completion of
complex cases



LECTURER

DR. JOHN ECHAVARRIA

CEO IMPLANT ED

**THE SEMINAR ISN'T
THE END OF YOUR JOURNEY!**

Dr. John becomes your mentor, offering ongoing guidance and support.

Dr. John extends our assistance across a range of crucial areas,
encompassing surgical planning, consultation skills, surgical support
and maintaining your practice.

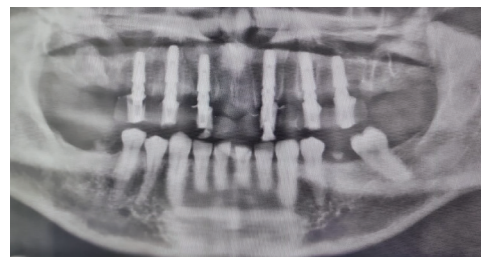
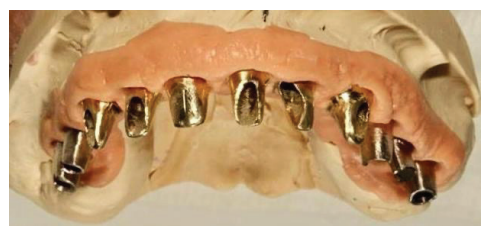

minimax
implant & medical

www.minimaximplant.com.au
Suite 4.05, Level 4, 6 Eden Park Drive,
Macquarie Park NSW 2113

t. 02 8084 2900
e. info@minimaximplant.com.au
f. minimaximplant.com.au

Book Your Seat!
02 8084 2900



PRESENTING THE MOST COMPLETE COURSE IN SURGERY AND IMPLANT REHABILITATION IN FULL ARCH CASES

OBJECTIVE

To train dentists to successfully treat complex full arch cases in an integrated manner and without being subject to a simple protocol or implant system.

COURSE SUMMARY

- 1 preparing the dentist in all important concepts from the basic to the very complex to perform successful full arch cases.
- 2 Specialized management of CBCT for the correct planning of cases.
- 3 Treatment protocols for any of the many situations presented by the patient.
- 4 Application of important concepts of prosthodontics and biomechanics for the correct performing of rehabilitations.
- 5 Training in the different types of prosthesis that can be applied in full arch cases.
- 6 Immediate loading, flapless surgery, immediate placement of implants, guided surgery, ETC.
- 7 Management of substructures and reinforcement bars.
- 8 Single body implants, ceramic implants, conventional implants in the application of full arch cases.
- 9 Restorations in acrylic, PMMA, EMAX and zirconia with their respective protocols and indications.
- 10 Intense training in the management of multi-unit abutments to achieve restorations with great passivity and correct insertion path.
- 11 Customized abutments cemented and screw retained prosthesis.
- 12 Soft tissue management for cases of high aesthetic demand.
- 13 Analog and digital guides.
- 14 Important concepts of occlusion on implants.
- 15 Management of complications.
- 16 Support and advice in the planning and preparation of their cases during time

LECTURER

DR. JOHN ECHAVARRIA

CEO IMPLANT ED
FORMER TREATMENT COORDINATOR AT AIDER DENTAL CLINIC
FORMER CLINICAL SPECIALIST AT MOREDENT IMPLANTS MIS
CLINICAL ADVISOR AT MINIMAX
KEY OPINION LEADER IN DENTIUM IMPLANTS

Dr John Echavarria is a dentist specialist in implantology and prosthodontics from UNICIEO University Colombia, which is known as one of the most important in Latin America in implant dentistry, he has dedicated to the implant treatment of patients with cases ranging from simple to very complex.

As an specialist he is in the capacity to develop clinical cases from the diagnosis to the treatment in an integral way with scientific bases, theoretical sustenance and clinical skills to achieve the best results.

Over the last seven years in Australia he has worked in the implant industry as a treatment coordinator in one of the busiest clinics in Queensland, as clinical specialist in one of the biggest implant companies in the country, as a mentor and advisor of many dentists in Brisbane to help them to reach a high level in implants treatments. **With vast experience in full-arch cases and successful completion of highly complex cases.**

Now as the founder of IMPLANT ED he is committed to run the best and most completely face to face theoretical and practical implant course in the market.





PRESENTING THE MOST COMPLETE COURSE IN SURGERY AND IMPLANT REHABILITATION IN FULL ARCH CASES

SCHEDULE

DAY 1 FRI, 19 APR 2024

LECTURES

- Indications and contra indications
- Prosthetic options
- What to say to the patient
- Communication with the dental lab
- Prosthetic space
- Panoramic x ray analysis
- CBCT management
- Distal cantilever
- Tilted implants
- Biomechanics

PRACTICES

- CBCT planning
- TMJ
- Occlusion
- Tilted implants

DAY 2 SAT, 20 APR 2024

LECTURES

- TMJ
- Protocols step by step for all possible situations
- Vertical dimension
- Surgical guides
- Prosthetic guide
- TMJ management
- How many implants
- Occlusion
- How to verify osseointegration
- Impressions

PRACTICES

- Multi unit abutments
- Impressions
- Soft tissue management

DAY 3 SUN, 21 APR 2024

LECTURES

- Multi units
- Socket preservation for full arch
- Flaps
- Healing times
- Soft tissue management
- Soft tissue grafting
- Sub crestal implants
- Immediate loading

PRACTICES

- Soft tissue grafting
- Immediate loading

DAY 4 FRI, 26 APR 2024

LECTURES

- One body implants
- Cemented bridges
- Ceramic implants
- When to graft
- Types of GBR
- Cortical fixation
- Guided surgery
- Second stages
- X-ray controls
- Verification jig

PRACTICES

- One body implants
- Verification jig
- Ceramic implants

DAY 5 SAT, 27 APR 2024

LECTURES

- Immediate implant placement/loading
- How to achieve primary stability
- Passivity
- Transforming the denture into a fix bridge
- Periimplantitis
- Customised abutments
- Complication management

PRACTICES

- Full arch with customised abutments
- Crown cementation
- Transforming denture into a fixed bridge

The completion time can be extended indefinitely until all attendees are satisfied with the training and any doubts are resolved.





PRESENTING THE MOST COMPLETE COURSE IN SURGERY AND IMPLANT REHABILITATION IN FULL ARCH CASES

APPLICATION FORM

Course Overview

Title Presenting the most complete course in surgery and implant rehabilitation in full arch cases	Course Date 19-21 April 2024, 26-27 April 2024
Course Directors Dr. John Echavarria	Class Time 09:00 - 17:00
Venue Pullman Brisbane King George Square Corner Ann And, Roma St, Brisbane City QLD 4000	CPD 35 Points
Course Fee \$9500+gst	

Profile Of Applicant

Name	Clinic
Mobile Tel	E-mail
Card Holder Name	CVC
Card Number	Expiry Date
Billing Name	
Billing Address	

Dietary Information

 Please tick the box(s) that apply.

<input type="checkbox"/> Vegetarian	<input type="checkbox"/> Vegan	<input type="checkbox"/> Halal	<input type="checkbox"/> Gluten / Wheat Intolerance
<input type="checkbox"/> Allergy(Please Specify)	<input type="checkbox"/> Other (Please Specify)		

Information of your Sinus & Implant knowledge

How many other Sinus & Implant courses have you attended?	Total	Time(s)
Do you have any experience with Sinus & Implant courses?	<input type="checkbox"/> No	<input type="checkbox"/> Yes - Approx Time(s)
What is your purpose for attending this course?		

I (applicant) would like to apply for the Sinus & Implant courses above

Date |

Applicant |

(SIGN)