

A NOVEL PARADIGM FOR A PREDICTABLE RESULT OF IMMEDIATE PLACEMENT

3 DAYS COURSE

This course covers immediate placement techniques, including GBR guidelines, defect configurations, and specific approaches for molars, premolars, and anterior teeth. It addresses combining upper premolar and molar placements with sinus cavities, bicortical fixation methods, and socket control for delayed placement, emphasizing predictable results in full-mouth surgeries.

1

Why non-submerging GBR
should be done?

2

Arbitrary bone packing vs
Conventional GBR

3

Immediate placement
in 14 teeth with limiting
anatomical structure

DATE

4-6 OCT 2024

Fri-Sun 3 days, 9am-5pm

VENUE

**MINIMAX TRAINING
CENTER**

Suite 4.06, Level 4, 6 Eden Park Drive,
Macquarie Park NSW 2113

FEE

\$3500+GST

Early Bird Discount :

\$3200+GST Register before 6 September 2024

LECTURER

DR. IN SEONG JEON

DDS, MSD, PHD

C P D

21 POINTS

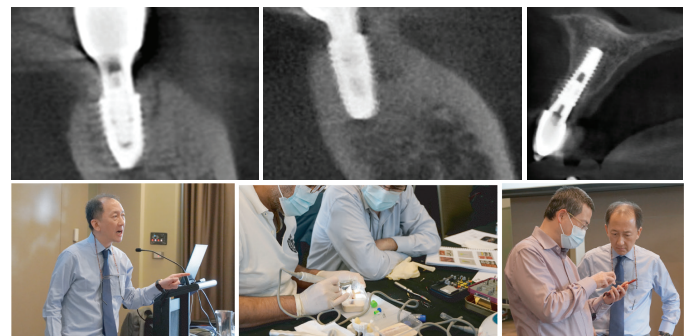

ZOOM LECTURE

\$900+GST

zoom
LIVE STREAMING

Meet the Implant Guru via ZOOM

- Over 50,000 implants performed
- Renowned lecturer in international forums
USA, Taiwan, China, India, Singapore, and more
- 30 years of evidence-based, fail-proof know-how

**Please note:*

Hands-on practice is not available for remote participants



A NOVEL PARADIGM FOR A PREDICTABLE RESULT OF IMMEDIATE PLACEMENT

DR. IN SEONG JEON

COURSE SUMMARY

This course covers immediate placement techniques, including GBR guidelines, defect configurations, and specific approaches for molars, premolars, and anterior teeth. It addresses combining upper premolar and molar placements with sinus cavities, bicortical fixation methods, and socket control for delayed placement, emphasizing predictable results in full-mouth surgeries.

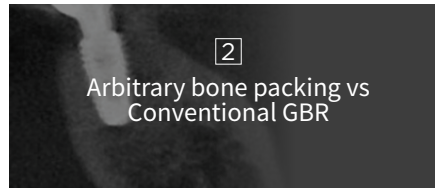
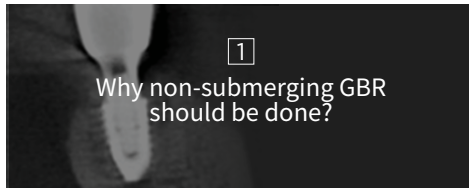

CURRICULUM

1 All About an Immediate Placement

- 1 JGBR Guideline : bone filler & barrier membrane & growth factor
- 2 Understanding of 1024 methods with 10 factors
- 3 Defect configurations and immediate placement
- 4 Lower Molar Immediate Placement
- 5 Lower Premolar Immediate Placement

3 Immediate placement in Esthetic Area

- 1 Upper & Lower Anterior immediate placement

2 Upper premolar & molar combine with sinus cavity

- 1 Strategic approach for predictable results
- 2 Immediate placement with bicortical fixation & crestal & lateral approach

4 Socket control for a delayed placement

5 An impact of immediate placement in full mouth surgery by Sequential Extraction

CASE

CASE1



CASE2

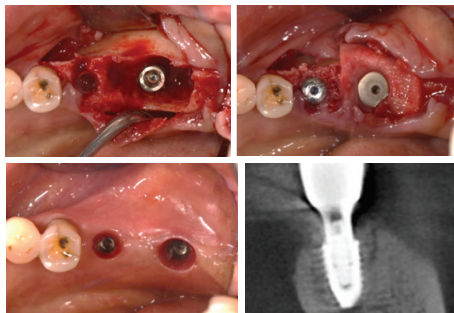

CASE3

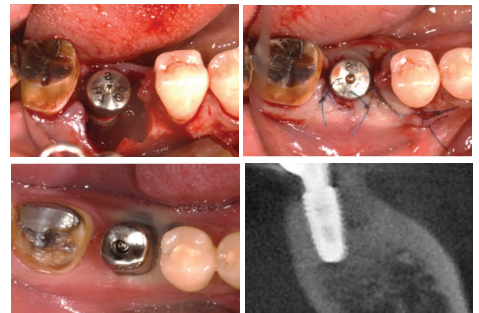



A NOVEL PARADIGM FOR A PREDICTABLE RESULT OF IMMEDIATE PLACEMENT

DR. IN SEONG JEON



LECTURER

DR. IN SEONG JEON | DDS, MSD, PHD

- Seoul National University Dental School (OMS)
- PhD in Seoul National University
- Inje University Oral & Maxillofacial surgery department professor
- Harvard School of Dental Medicine Implant Center as a Visiting Professor
- Part-Time Professor of Inje University & Seoul National University
- Director of AIC / AAO International Director
- S&H Dental Clinic Chairman

TESTIMONIALS

Dr.Jeon's seminar was fantastic! ★★★★★

He is an extremely enthusiastic and knowledgeable speaker when it comes to all things to do with implants. Always happy to answer any questions and due to his extensive experience was able to comment with certainty what would and wouldn't work as he has tried almost everything that was asked by the other dentists. He was more than happy to share his techniques and what to avoid (unlike some other presenters who just show you what they can do but not the technique used to achieve the result and equally as important - what techniques have been tried and haven't worked) with us and has made quick reference summaries for us to refer back to. I just wish we had more time with him so we could pick his brain some more and learn from his wealth of knowledge and experience.

Dr. John Tsougranis (BDS, MICOI)

It was such a wonderful trip and great seminar. ★★★★★

I have learned a lot. It is my first seminar with Dr.Jeon, what a overwhelming experience for me. There are a lot of catch up and remember. I will start my first anterior immediate implant next Thursday straight after an extraction of failed post-core-crown. Really exciting! Thank you very much for organizing everything for us. Looking forward to start the journey with Minimax soon.

Dr. Annie Cao

What a fantastic course run by Minimax. ★★★★★

Dr. Jeon is absolutely amazing and his live surgery is a sight to behold- genius with his knowledge and hand skills to match.

Dr. Kumsuz





A NOVEL PARADIGM FOR A PREDICTABLE RESULT OF IMMEDIATE PLACEMENT

DR. IN SEONG JEON

APPLICATION FORM

Course Overview

Title | A novel paradigm for a predictable result of Immediate Placement

Course Director | DR. In Seong Jeon

Course Date | 4-6 October 2024

Class Time | 09:00 - 17:00

Venue | Minimax Training Centre (6 Eden Park Drive, Macquarie Park NSW 2113)

CPD | 21 Points

Course Fee | \$3500+GST (Early Bird Discount : \$3200+GST until 6 September 2024)

Zoom Lecture Fee | \$1750+GST

Profile of Applicant

Name |

Clinic |

Moblie / Tel |

E-mail |

Address |

Payment Method

Please tick the box(s) that apply.

☐ Transfer | Minimax Implant BSB: 062256 ACC: 10780005

☐ Credit Card | ☐ Visa ☐ Master ☐ American Express (Surcharge 2%)

Card Holder Name |

CVC |

Card Number |

Expiry Date |

Dietary Information

Please tick the box(s) that apply.

☐ Vegiterian

☐ Vegan

☐ Halal

☐ Gluten / Wheat Intolerance

☐ Allergy (Please Specify) _____

☐ Other (Please Specify) _____

Information of your Implant knowledge

How many other Implant courses have you attended? Total _____ Time(s)

Do you have any experience with Implant courses? ☐ No ☐ Yes - Approx _____ Time(s)

What is your purpose for attending this course? _____

I (applicant) would like to apply for the GBR course above

Date |

Applicant |

(SIGN)

1. Cancellations will only be accepted by email directed to info@minimaximplant.com.au 2. Cancellations received 30 days prior to the seminar series starting are entitled to a full refund
3. Cancellations received 29 days and 8 days prior to the seminar series starting are entitled to 80% refund or full credit refund
4. Cancellations received less than 8 days prior to the seminar series starting or absences are entitled to a 50% refund or full credit refund