A close-up photograph of a dental implant being inserted into a patient's jawbone. The implant is a long, white, threaded cylinder with a black base. The surrounding tissue is red and appears to be in the process of being prepared for the implant.

Thinking About All-on-X
but Still Hesitant?

Implantology

Mentorship Program

All-on-X Excellence: Advanced Full-Arch Implant Training with Dr. Sam Park

Brisbane
14 CPD Hours

25-26 Jul 2026
9:00am - 5:00pm



Seminar Summary

This INTENSIVE 2-day course provides comprehensive theoretical and practical training dedicated to the conventional All-on-X treatment modality. The curriculum integrates diagnostic protocols, evidence-based surgical techniques, and immediate prosthesis delivery, aiming to enhance clinical proficiency and achieve predictable, long-term outcomes in full-arch implant rehabilitation.

Key topics include:

- Guided and non-guided full-arch surgical techniques
- Fail-safe suture techniques for predictable wound closure
- Use of multi-unit abutments in full-arch cases
- Full-arch prosthetic options for immediate and long-term solutions

Designed for dentists looking to expand their skills, this course offers practical knowledge and clinical techniques to deliver predictable, stable, and successful full-arch restorations in daily practice. Small group sessions with a maximum of 8 participants ensure personalized guidance from an expert mentor. In addition to the course, you'll gain lifetime access to Dr. Sam Park's Mentorship Club for ongoing support, study clubs, and peer networking. Regular study clubs held every 2-3 months help deepen your knowledge and surgical skills. This program prepares you to handle even the most challenging implant cases with confidence and precision.

Benefits

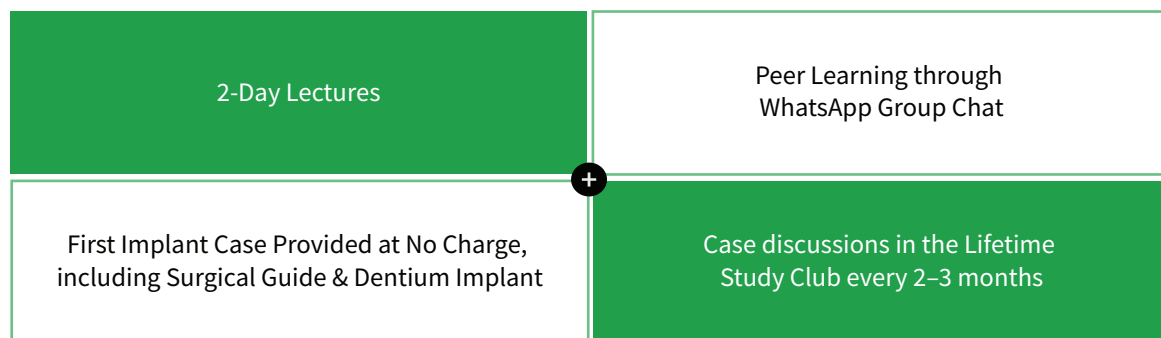

Key Learning Outcomes

- Key maxillary and mandibular anatomical considerations for successful implant placement
- Pre-operative planning, integrating anatomical, functional and aesthetic considerations
- Prosthetically driven surgical treatment protocols
- Understanding the advantages and disadvantages of different full arch materials and their space requirements
- How to utilize Multi-Unit Abutments
- Key principles and clinical considerations for Immediate loading
- Understanding the digital workflow for full-arch cases

Hands-On Training

- Maxillary and mandibular implant placement for full fixed restorations
- Immediate loading denture conversions for SAME DAY DELIVERY
- Full-arch digital impression using intraoral scanner and scanbodies

Fee

~~\$4000~~^{+GST} → **Early Bird \$3700**^{+GST} until 14 Jun



**Course
Director**

Dr. Sam Park



Dr Sam Park has been practising implant dentistry for the past 20 years. He has been continuously advancing his expertise through active participation in countless national and international conferences and seminars.

Dr Park is a full-time clinician in a private practice focusing primarily on implant dentistry with an emphasis on advanced hard and soft tissue grafting. His expertise earned him the role of keynote speaker for Dentium Implant Australia for the past eight years.

Dr Park is a respected member of the International Congress of Oral Implantologists (ICOI), holding both Fellow and Diplomat status.

Understanding the fast-evolving nature of dentistry, Dr. Park is aware of the challenges faced by dentists, where traditional university education may not fully prepare practitioners. He actively addresses this by providing mentorship and educational guidance to fellow dentists, empowering them with the necessary competencies and knowledge to excel in implant dentistry.

Testimonial



Jason W

I have completed Sam's Mentorship courses and I found them very helpful. Sam covered not only the fundamentals but also simplified implant dentistry in the vast sea of information out there. I believe if you ever felt you are still missing something after attending implant courses after implant courses, then this course is likely going to help just like it did for myself. Sam is very practical in his approach and is a great mentor.



Richard T

A great 2 day course for any practitioner who wants to take their skill and knowledge to the next level. Dr Sam Park's delivery was very insightful and detailed. I would definitely recommend this course to any practitioner those who are already comfortable with general implant surgery and simple rehabilitation. I am looking forward to planning my first All-On-Four+ case.



Arik P

The course covered All-on-X treatment in depth, offering both solid theory and practical hands-on training. Dr. Sam Park delivered the content with clarity, expertise, and enthusiasm. His deep knowledge in implant dentistry and passion for teaching made the course truly engaging.

He was approachable, attentive, and addressed every question with care. Having attended several of his courses before, I can confidently say they're valuable for all levels.

Dr. Sam Park is an exceptional clinician, educator, mentor, and person!



Daniel T

Dr Sam is a wonderful teacher who did a great job with the recent full arch seminar. I learnt a lot and would not hesitate to do this again a couple of years time when the knowledge gets updated.

He is not a biased lecturer and he will not hesitate to talk about his failures, something that is very rare in the professional circuit.



Director's Clinical Cases

Case 1



Case 2



Case 3



Case 4

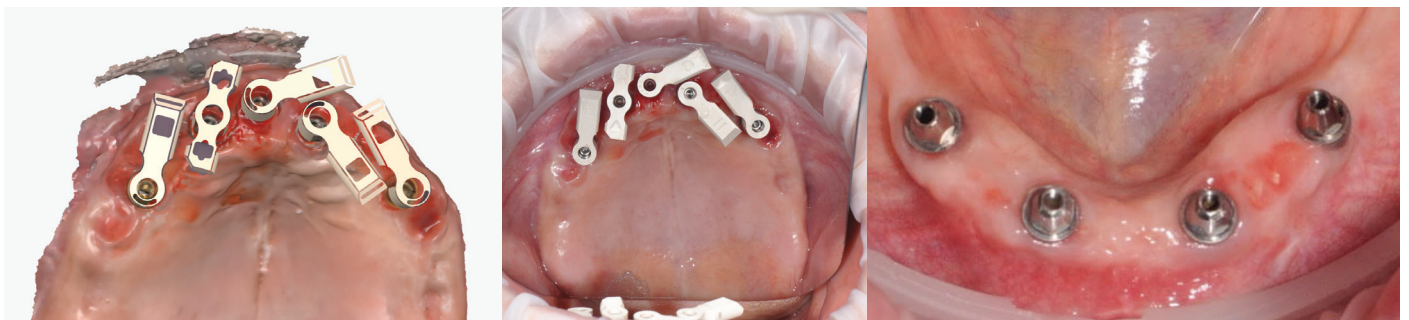

Case 5

