

CRYSTAL CLEAR IMAGE
INTRAORAL SENSOR



RIO Sensor+



Precise and Comfortable Diagnostics

Ray's solution enhances diagnostic accuracy and patient comfort while improving workflow efficiency

Diagnostic excellence

Radiographs are the starting point for any diagnosis, meaning your sensor has much to live up to. It should produce accurate images that allow you to diagnose confidently while simplifying the acquisition process and not complicating your workflow. Additionally, it should be comfortable for patients to tolerate the imaging experience. RIOSensor+ is up to these challenges, providing exceptional diagnostic power and workflow efficiencies.



Exceptional image quality

- 24 lp/mm true resolution

Design for durability

- Reinforced casing to resist shock
- Fiber optics protect the detector from X-ray
- Reinforced cable connection points

Reliable waterproof

- Fully waterproof sensor supports immersion in disinfecting solution for enhanced hygiene and safety

Imaging processing tools

- Pre-programmed anatomic enhancements
- Endo, perio and DEJ filters
- Optimize image contrast according to diagnostic

Improved ergonomics

- Cable wires are lined with Teflon to reduce friction
- Flexible wire combined with smaller cable housing has significant ergonomic benefit

Enhanced workflow

- TWAIN compatible
- Integration with leading DPMS software



Exceptional image quality

Between theoretical resolution and true resolution, the most crucial thing in diagnosis is the true resolution. Riosensor+ provides a high true resolution of 24 lp/mm with maximum diagnostic precision and produces exceptionally detailed, crystal-clear images. RIOSensor+ also improves your diagnostic confidence.

True
Resolution
24 lp/mm

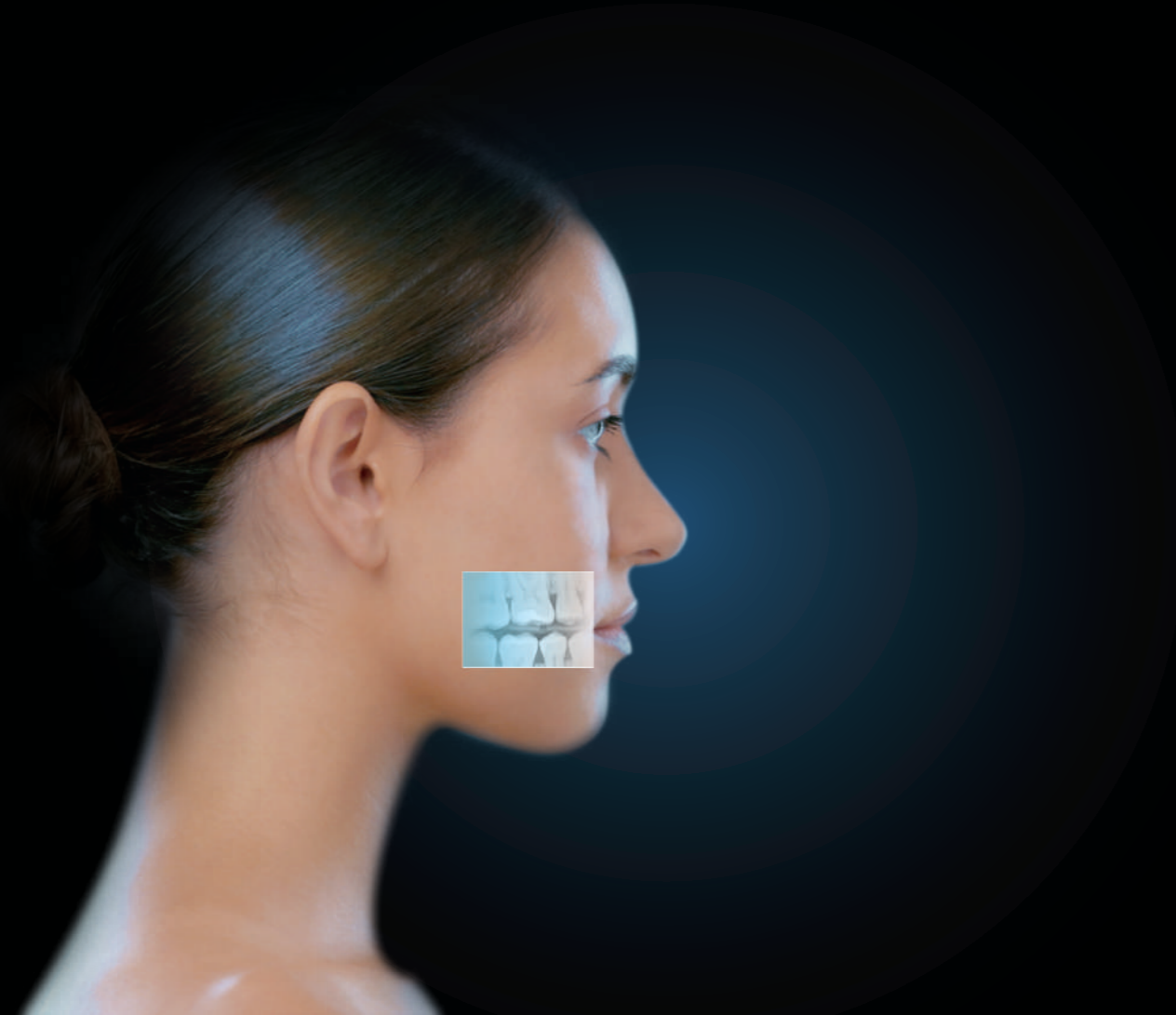

RIOSensor+ Size 1

22.2 × 29.6 mm

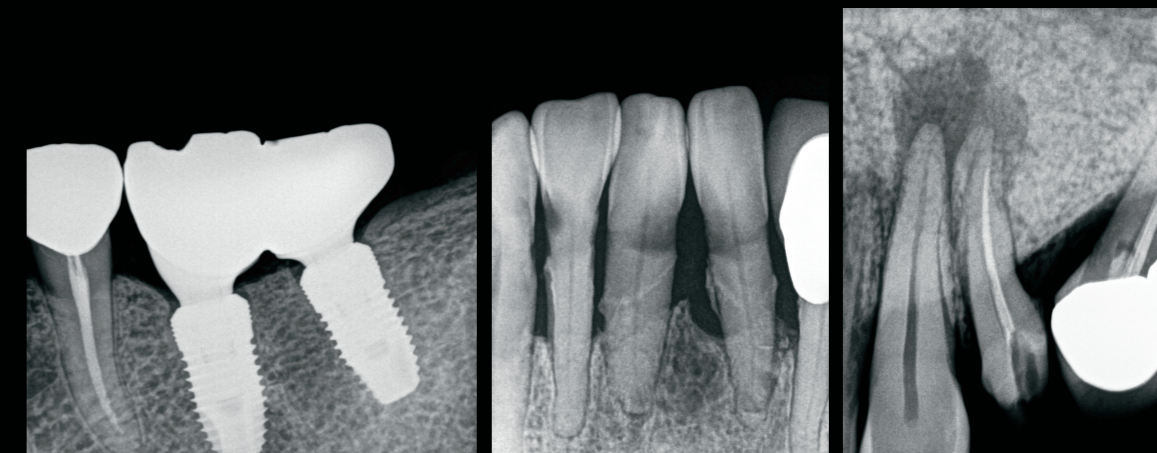

RIOSensor+ Size 2

26.6 × 35.5 mm

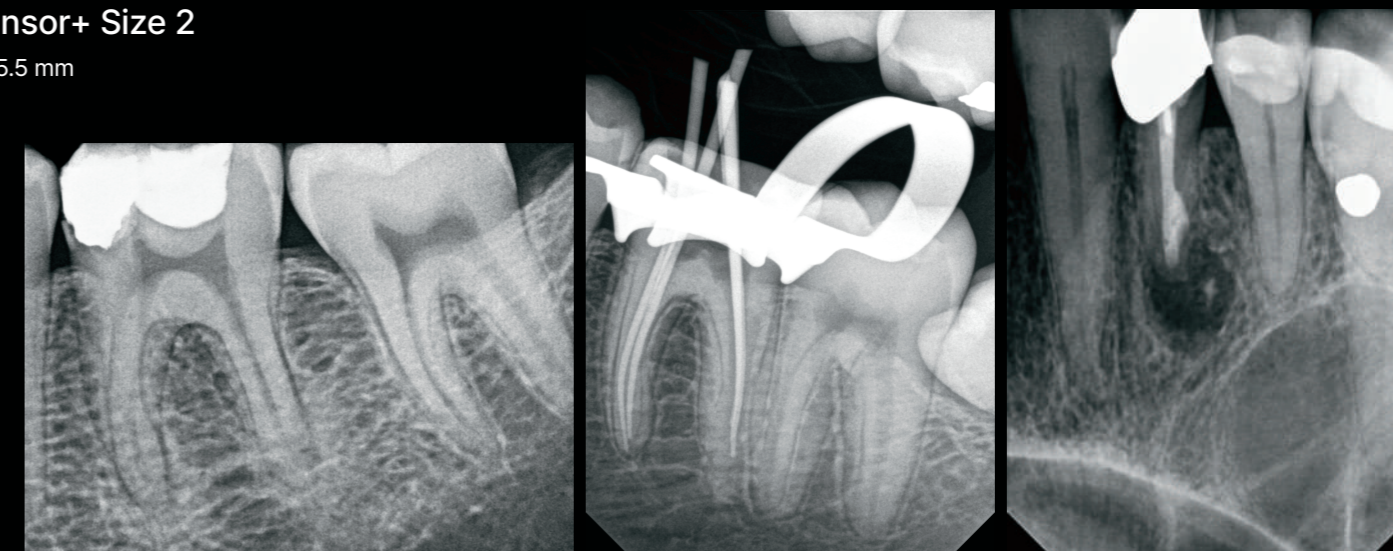

Optimized imaging processing tools

With the RIOSensor+, your ideal image is just a few clicks away. You can apply three anatomical image enhancement modes to your acquired images: endodontic, periodontic, and dentin-enamel junction.



Anatomical mode and sharpness level 3 type mode



Endodontic

Periodontal

DEJunction

Design for durability

RIOSensor+ has built-in parts for strength. It is resistant to impact, bite, and fall by reinforcing cases that are resistant to impact. The fiber optic part protects the detector from X-rays and is safe for unlimited sensor exposure. RIOSensor+ also has powerful long-term hardware and flexible cables that can withstand tens of thousands of tasks and can be used intensively for over a decade.

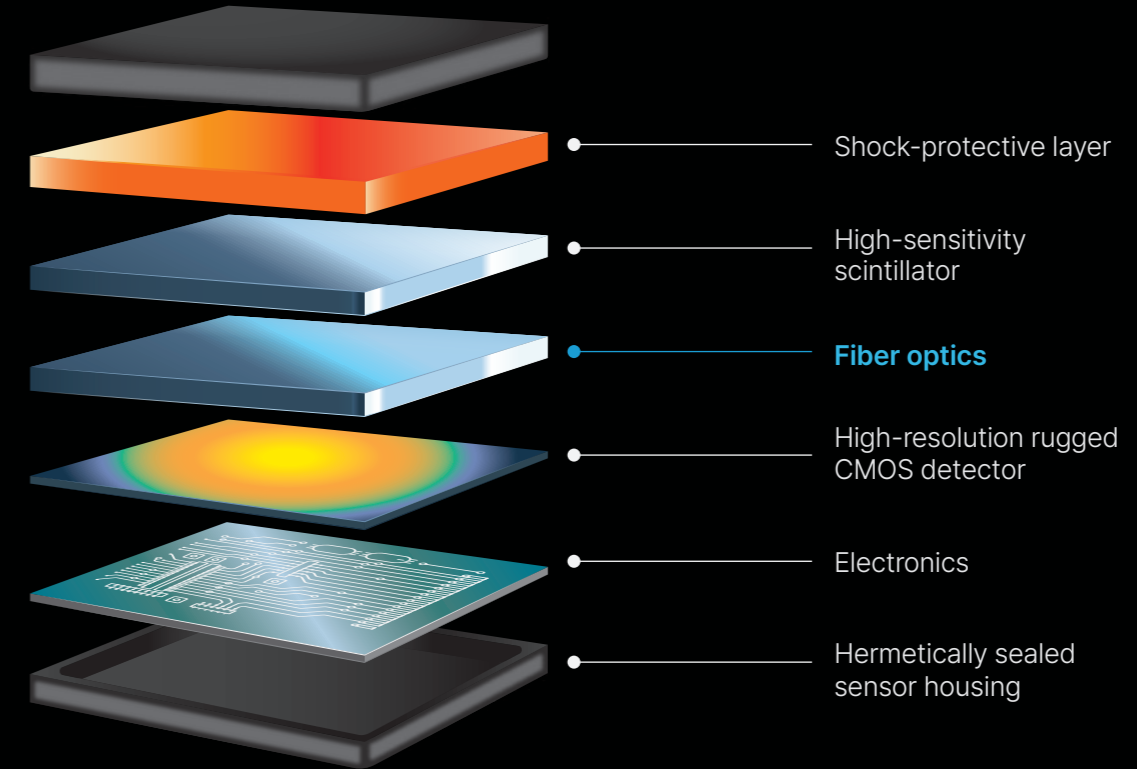

Improved ergonomics

The newly designed cable prioritizes the patient's usability by incorporating a Teflon lining to decrease friction. The cable thickness has been optimized for flexibility and reduced diameter by using an alloy mesh cable shielding material.

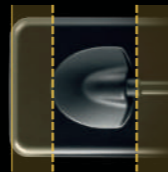
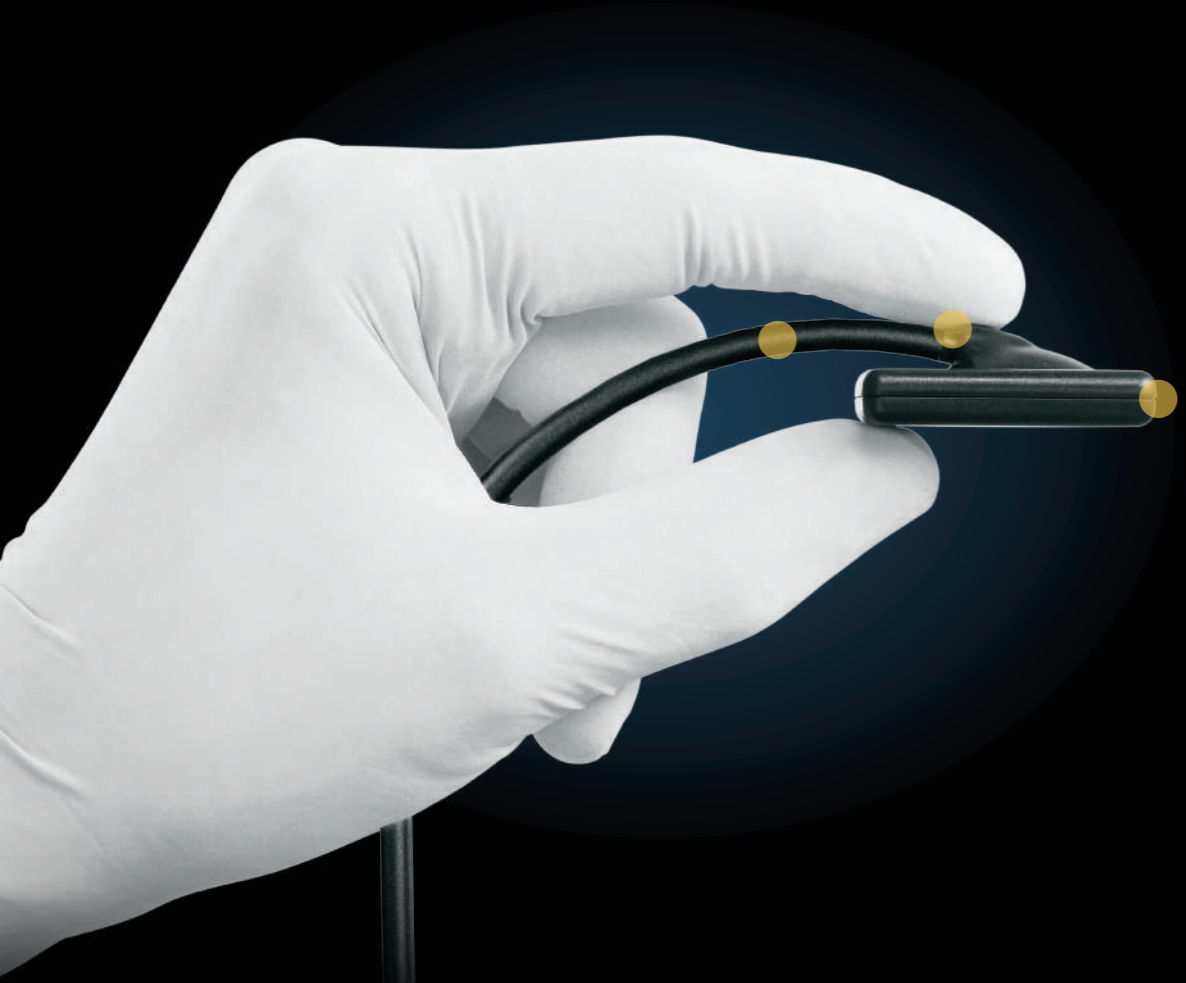

More compact



Rounded corners



20% Thinner cable

Specification

	RIOsensor+ Size 1
Technology	CMOS + Scintillator + Optical Fiber
Pixel dimension	19 microns
True (measured) Resolution	24 lp/mm
Active area	22.2 × 29.6 mm
Overall dimensions	27.6 × 37.7 mm
Sensor plate thickness	7.3 mm
Gray Scale	4096 grey levels (12 bits)
Input voltage (from USB interface)	5V

	RIOsensor+ Size 2
Technology	CMOS + Scintillator + Optical Fiber
Pixel dimension	19 microns
True (measured) Resolution	24 lp/mm
Active area	26.6 × 35.5 mm
Overall dimensions	32.2 × 44.2 mm
Sensor plate thickness	7.3 mm
Gray Scale	4096 grey levels (12 bits)
Input voltage (from USB interface)	5V

Dimension

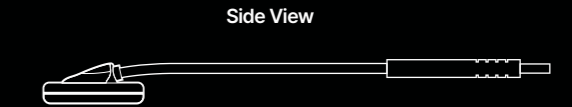

Side View



Top View

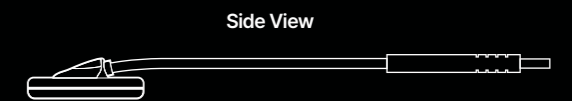

Side View



Top View

Ray

HQ. Twosun world BLDG 12F, 221, Pangyoyeok-ro,
Bundang-gu, Seongnam-si, 13494, South Korea
tel. +82. 031. 605. 1000 email ray_sales@raymedical.co.kr
www.raymedical.com



Minimax Implant

A Suite 4.05, 4F, 6 Eden Park Dr, Macquarie Park NSW 2113
T 02 8084 2900 E info@minimaximplant.com.au
ABN 60 154 715 705