minimax

PROF. JC PARK

軟組織のおまかせ



THE SOFT TISSUE

OmaKase

MASTER CLASS

23 - 24 January 2027 | Melbourne

FGG · CTG · APF · Root Coverage · Peri-implant Soft Tissue

Bone sets the tone.
Soft tissue is the issue.

O-MA-KA-SE

おまかせ

序 Course Overview

Many implant and periodontal complications don’t start with the bone — they start with poorly handled soft tissue. Over two intensive days, Prof. JC Park takes you from the biology of gingival and peri-implant tissue to confident surgical execution: incision design, flap management, grafting, root coverage and suturing — then into hands-on practice on models and pig jaws.

At a great sushi counter, you don't order. You sit, and you trust the itamae — to know the fish, the knife and the moment. Soft tissue surgery asks for the same trust, *earned through biology, design and a steady hand.*



Two crafts, one discipline

The blade. The flap. The suture.



板前 The Itamae · Course Director

Behind the *counter*

One counter. One itamae.
Every incision, flap and suture — shown, then placed in your hands.



Prof. JC (Jung-Chul) Park

DDS · MSD · PhD

- **Author of Incision Decision & Back to the Suture**
- **2013 André Schroeder Research Prize (ITI)**

- Director, Yonsei Goodday Dental Hospital, Seoul
- Honorary Lecturer, UCL Eastman Dental Institute
- Former Chair, Periodontology, Dankook University
- ITI Fellow & Study Club Co-Director
- 100+ lectures worldwide

理由 Why Take This Seat

Four reasons to sit at *this* counter

壱 Fewer complications

Know why soft tissue fails — and how to prevent and manage it.

弐 Every cut, explained

Incision & flap design for every area, from the author of Incision Decision.

参 Hands-on, every step

APF on models & pig jaws; FGG & root coverage on models.

肆 Teeth & implants

One set of principles to protect natural teeth and implants.

お 品 書 き

The Omakase *Menu*

Course Curriculum · Two seatings, one course · 9:00am – 5:30pm

First Seating · Day 1

Biology & Surgical Foundation

Saturday 23 January

先付 Sakizuke

Course Overview & The "Sashimi Mastery"

Philosophy of Soft Tissue Management

09:00 – 09:30

向付 Mukozuke

Histologic Definition and Difference

Keratinized Gingiva vs. Oral Mucosa – the difference and the importance of KG

09:30 – 10:30

Interlude · Coffee · 10:30

八寸 Hassun

Anatomy of Healthy Gingival Tissue

Structure & Dimensions

10:45 – 11:15

椀物 Wanmono

Peri-implant Soft Tissue Anatomy

Soft Tissue Around Implants: Similarities & Differences

11:15 – 12:00

Interlude · Lunch · 12:00

焼物 Yakimono

Apically Positioned Flap (APF)

Indications, Incision Design, Flap Management, Suturing Techniques

13:00 – 14:30

Interlude · Coffee · 14:30

手仕事 Te-shigoto · Hands-on

APF on Models, Pig Jaws and Ham & Cheese

Incision, Partial Thickness Flap, Flap Management & Suturing, Pins

14:45 – 17:30

Second Seating · Day 2

Graft & Root Coverage Mastery

Sunday 24 January

先付 Sakizuke

Key Factors for Root Coverage, Success & Common Causes of Failure

How to Prevent and How to Manage

09:00 – 09:30

向付 Mukozuke

Palatal Anatomy for Free Gingival Graft (FGG)

Safe Harvesting Zone, Thickness, and Anatomy

09:30 – 10:30

Interlude · Coffee · 10:30

焼物 Yakimono

Free Gingival Graft (FGG)

Surgical Procedure, Harvesting Tips, and Suturing

10:45 – 12:00

Interlude · Lunch · 12:00

炊合 Takiawase

Root Coverage Procedures (Tunneling and Coronally Advanced Flap (CAF))

Indications and Techniques (Coronally Advanced Flap + CTG)

13:00 – 14:00

手仕事 Te-shigoto · Hands-on

FGG Harvest & Graft / Root Coverage on Model

Harvesting, Graft Adaptation, and Suturing

14:00 – 17:30

**Subject to change without notice*

逸品 Clinical Cases · Signature Pieces

From Prof. Park's *counter*

Real soft tissue cases by Prof. JC Park — the techniques you will practise in this course.

Root Coverage · *Before & After*



Single recession



Multiple recessions



Deep recession, lower incisor

Free Gingival Graft · *Around Implants*



1 Pre-op

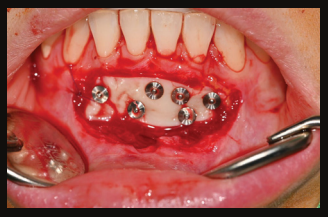

2 Recipient bed



3 Graft sutured



4 Healed

Apically Positioned Flap · *Gaining Keratinized Tissue*



1 Surgery



2 Early healing



3 Result

CTG Over A Deep Implant · *Placed in Adolescence*



1 Deep implant

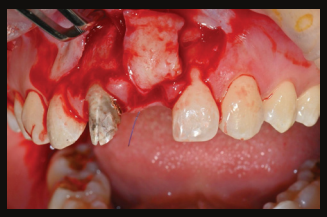

2 CTG over implant



3 Temporary crowns



4 Final restoration

土産 Omiyage · Key Learning Outcomes

Six things you *take home*

Upon completion of this course, participants will be able to:

1. Understand the biological and anatomical foundations of periodontal and peri-implant soft tissues.
2. Master the surgical principles of APF, FGG, and root coverage procedures.
3. Develop precise incision designs and advanced suturing techniques.
4. Understand palatal anatomy and perform safe and predictable graft harvesting.
5. Identify the key factors affecting surgical success and manage potential complications.
6. Apply evidence-based soft tissue management techniques to both natural teeth and dental implants.

客 Who Takes a Seat

一

General dentists starting soft tissue surgery

二

Implant dentists seeking better peri-implant outcomes

三

Clinicians refining grafting & suturing technique

Bone sets the tone. Soft tissue is the issue.

い た だ き ま す

Your seat at the counter

Reserve your *seat*

Date
23 · 24 Jan 2027
Sat & Sun · 9:00am – 5:30pm

Venue
Melbourne
Venue TBA

Fee
$2,400 + GST
Early bird $1,920 +GST
Register by 13 Dec 2026

CPD
14 CPD Points



Register Now

minimax

T. 02 8084 2900
E. info@minimaximplant.com.au